

AN BORD PLEANÁLA
 28 NOV 2018
 LTR DATED _____ FROM _____
 LDG- 30301-18
 ABP- _____

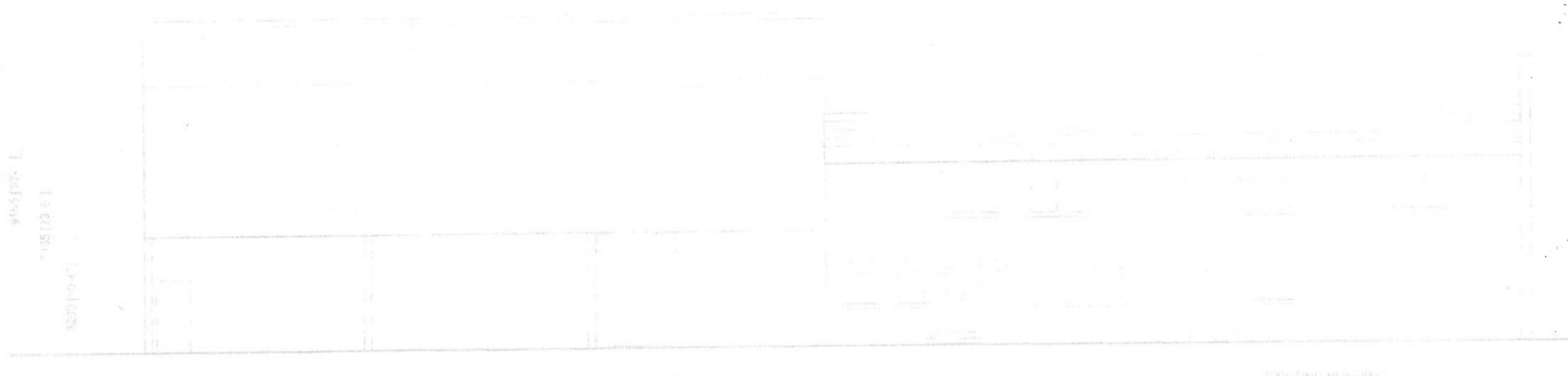
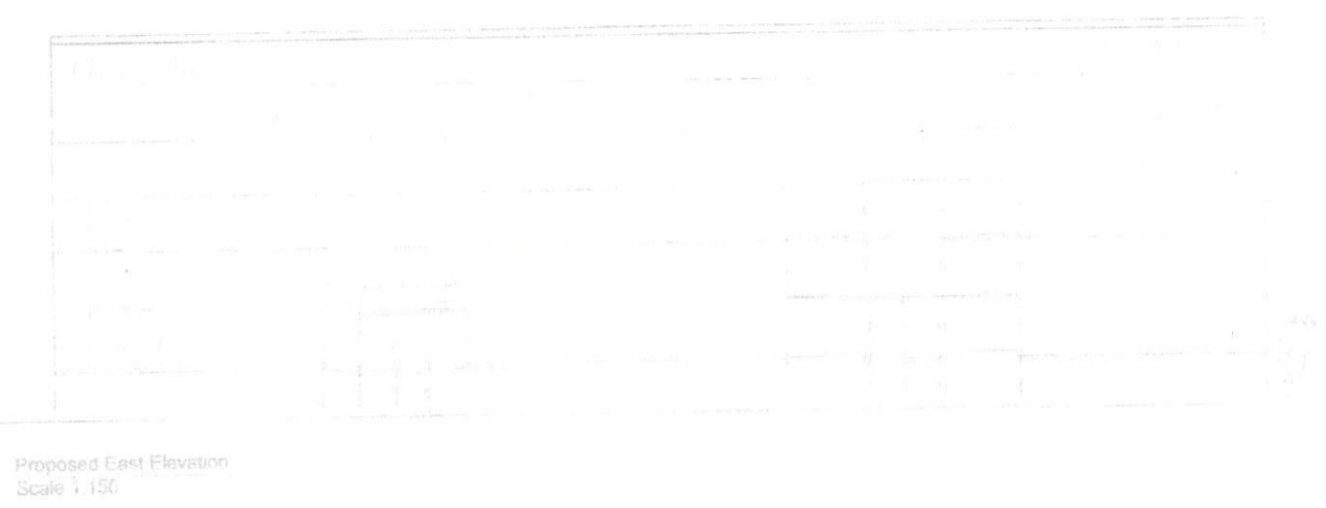

Window locations

TIPPERARY CO. COUNCIL
 RECEIVED
 23 AUG 2016
 PLANNING
 FILE No. 1-66-00775

Notes
 Planning drawing only
NOT CONSTRUCTION DRAWING
 PLANNING STAGE
AIDAN KELLY
 ARCHITECTURE & INTERIOR DESIGN
 TEL: 085 7462444
 MOB: 085 7462111

PROJECT: Proposed building for Connor Green, Frongoch, Clonmel, Co. Tipperary
 DRAWING TITLE: Planning
 DRAWN BY: AIDAN KELLY
 DATE: 2016

Original South Elevation
 Scale 1:150



TIPPERARY CO. COUNCIL
 RECEIVED
 23 AUG 2018
 PLANNING
 FILE No. 16600775

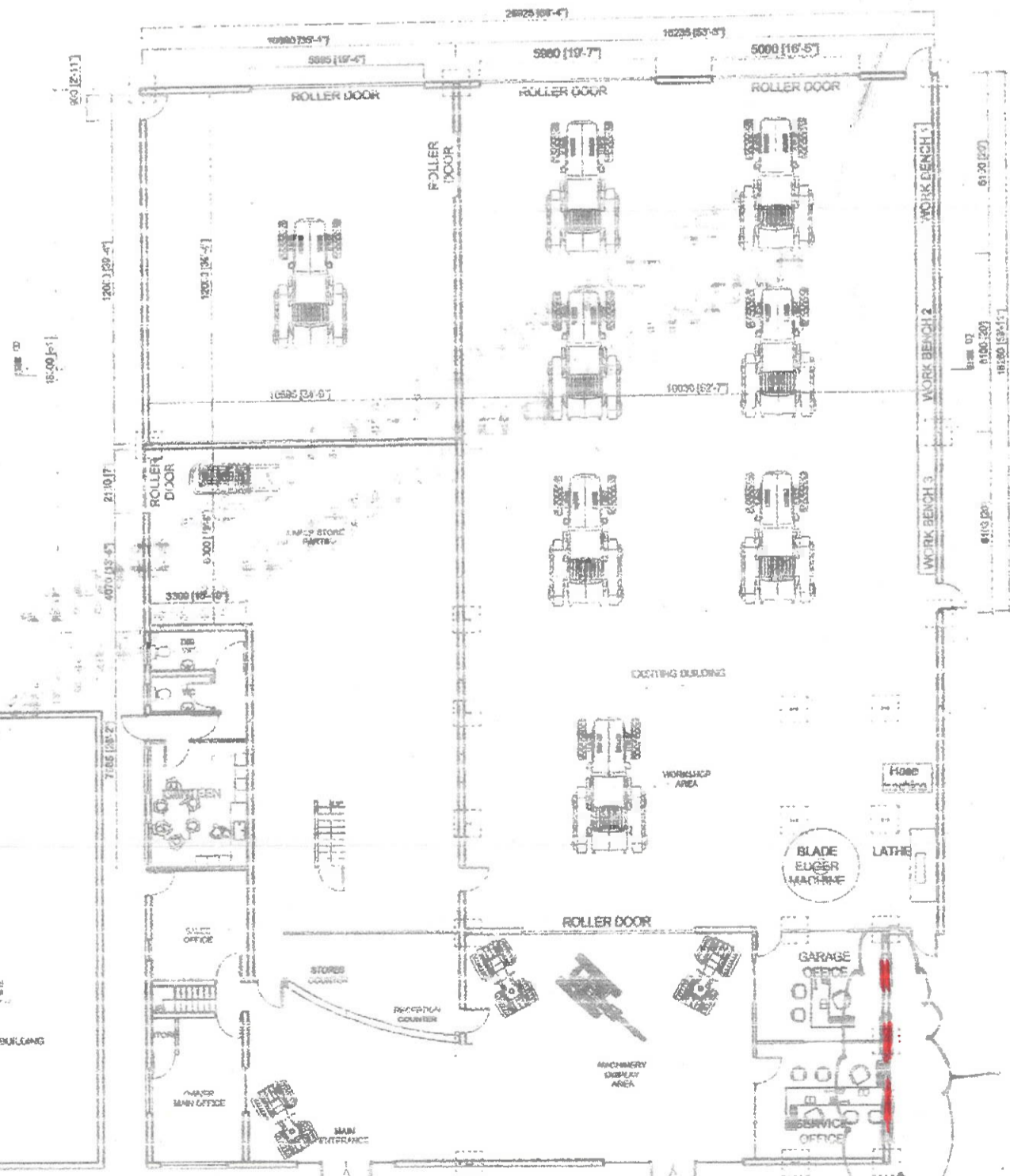
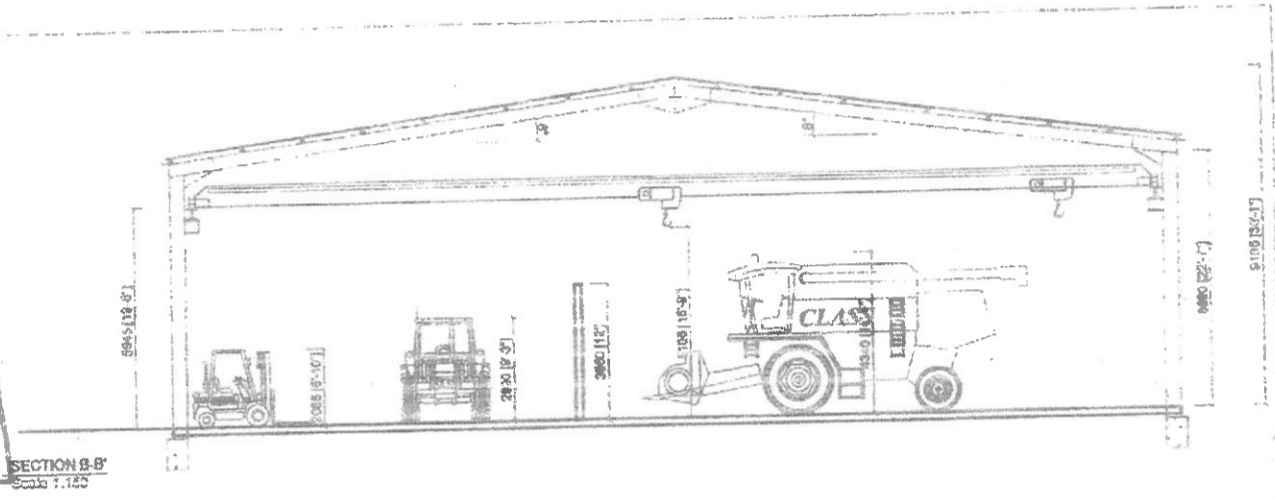

AN BORD PLEANÁLA
 28 NOV 2018
 LTR DATED _____ FROM _____
 LDG- _____
 ABP- 303121-18

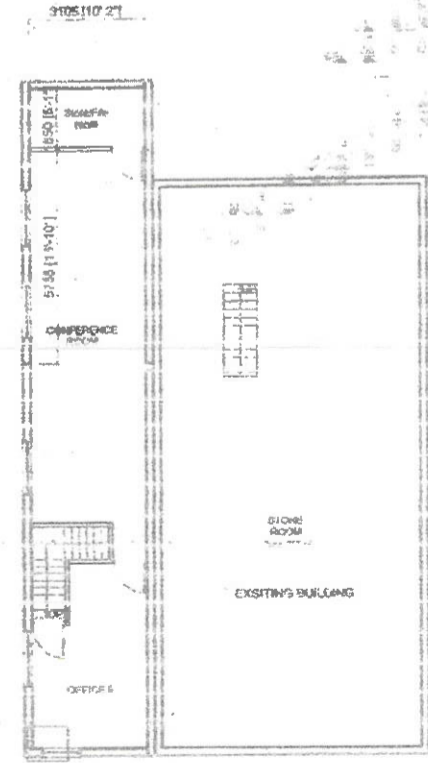

SECOND FLOOR PLAN
 Scale 1/200

Existing garage front removed to
 create modern commercial facade
 to the building

Window
 locations

Note
 Planning drawing only
 NOT CONSTRUCTION DRAWING

PLANNING STAGE
 ADRIAN KELLY
 ARCHITECTURE & AGRICULTURAL DESIGN SERVICES
 MOLOUGH, NEWCASTLE, CLONMAD, CO. TIPPERARY.
 TEL: 052 762344
 MOB: 085 7482111
 WWW.ADKS.CO

PROJECT: Proposed building for Center Street, Fuchsia, Co. Wick, Co. Tipperary
 DRAWING TITLE: Floor
 DRAWN BY: A. KELLY
 DATE: AUG 2016
 SCALE: 1:150
 DWG NO: 06
 CORR: 43

Proposed Extension
 Existing building area 798m²/8589F²
 Demolish area 70m²/753F²
 Proposed new Area 532m²/5726F²
 Total new Area 1200m²/13562F²